

WARE HOUSE

DOOR - 10' 0" x 10' 0" (TYP)
 W - STEEL CASEMENT WINDOW - 1200 x 500

REVISION
 A AMENDED AS PER LETTER NO. R/S/1
 12-79 BY RAPI/114/89

GODREJ & BOYCE MFG CO LTD
 AMBATTUR MADRAS

PROPOSED WARE HOUSE
 PLAN

DRAWN BY: SCALE: 1/100
 CHECKED: DATE: 2.8.79

M. C. R. NARAYANA RAO
 ARCHITECT AND ENGINEER
 TUVZ MADRAS

APPROVED
 22/10/79
 M. C. R. NARAYANA RAO

Scouting Plan
 22/10/79
 M. C. R. NARAYANA RAO

B. S. S. (HONGI) MESTRI, P. O. C. E. P. E. P. P.
 ASSOC. M. A. M. REGD. ARCHITECT

DWG. NO. KT/372/89

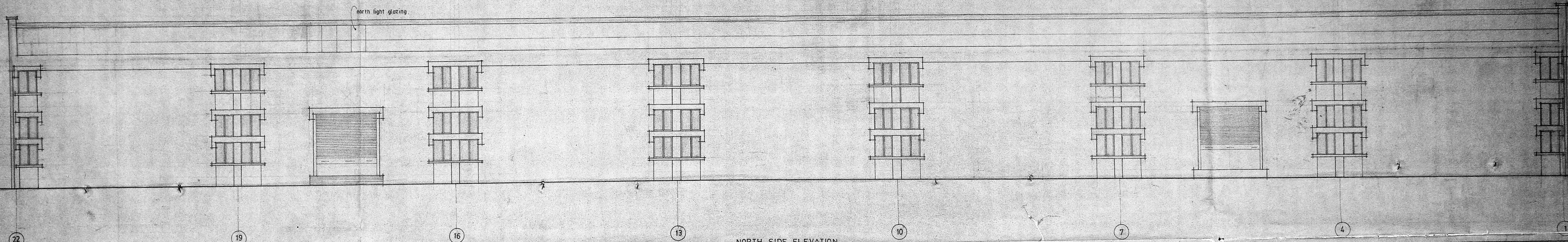

NORTH SIDE ELEVATION.

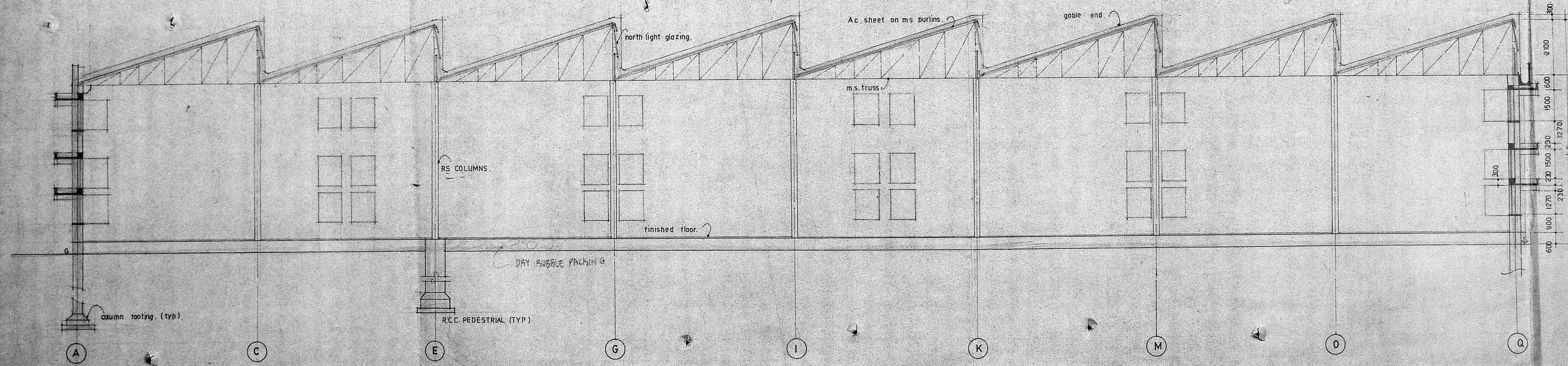

SECTION ON A.A.

clp
 Planning Permit No. SP/12/94
 APPROVED
 SUBJECT TO THE CONDITIONS IN
 THIS OFFICE LETTER.
 No. SL/1922/137 Date 29.6.90
 FOR MEMBERSHIP STUDY
 MADRAS INSTITUTION FOR
 DEVELOPMENT ENGINEERING
 MADRAS
 29/6/90
 Ok
 Soutary plan 3
 C2/17331/89
 20/6/90

For Godrej & Boyce Mfg. Co. Ltd.
M. S. Narayana Rao

A	AMENDED AS PER LETTER NO. RKS/RR/AP-20
12.4.89	DT. 1.4.89
REVISION	
GODREJ & BOYCE MFG CO LTD. AMBATTUR MADRAS.	
PROPOSED WARE HOUSE. NORTH SIDE ELEVATION AND SECTION.	
DRAW - SUF.	SCALE - 1:100
CHECKED -	DATE - 4.03.89
M/s. C.R. NARAYANA RAO. ARCHITECTS AND ENGINEERS, LUZ - MADRAS 600004.	
B.TECH. (HONS) MS(ILL), PHD. CE. F.I.E. F.I.V. ASSOC. M.A.M. REGD. ARCHITECT.	
DRG NO. 1	KT/293/89

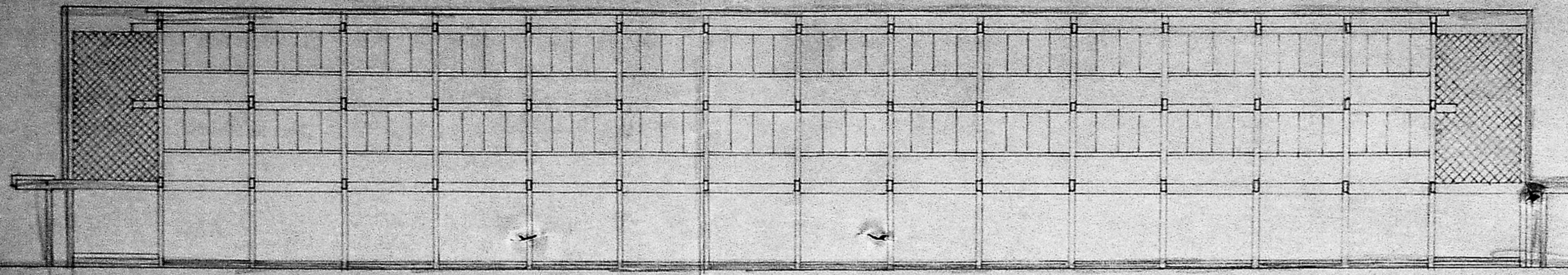

SOUTH SIDE ELEVATION

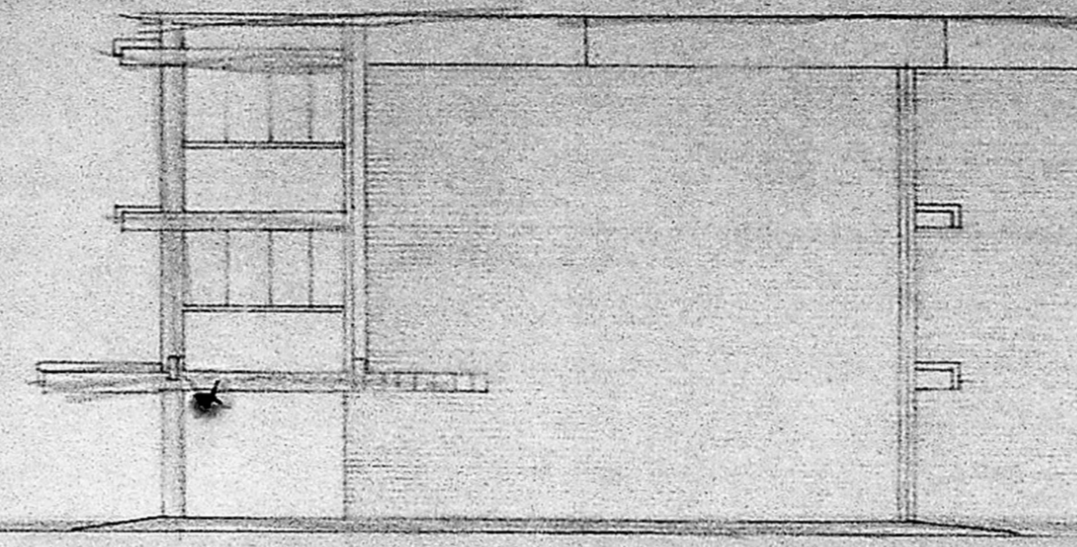

WEST SIDE ELEVATION

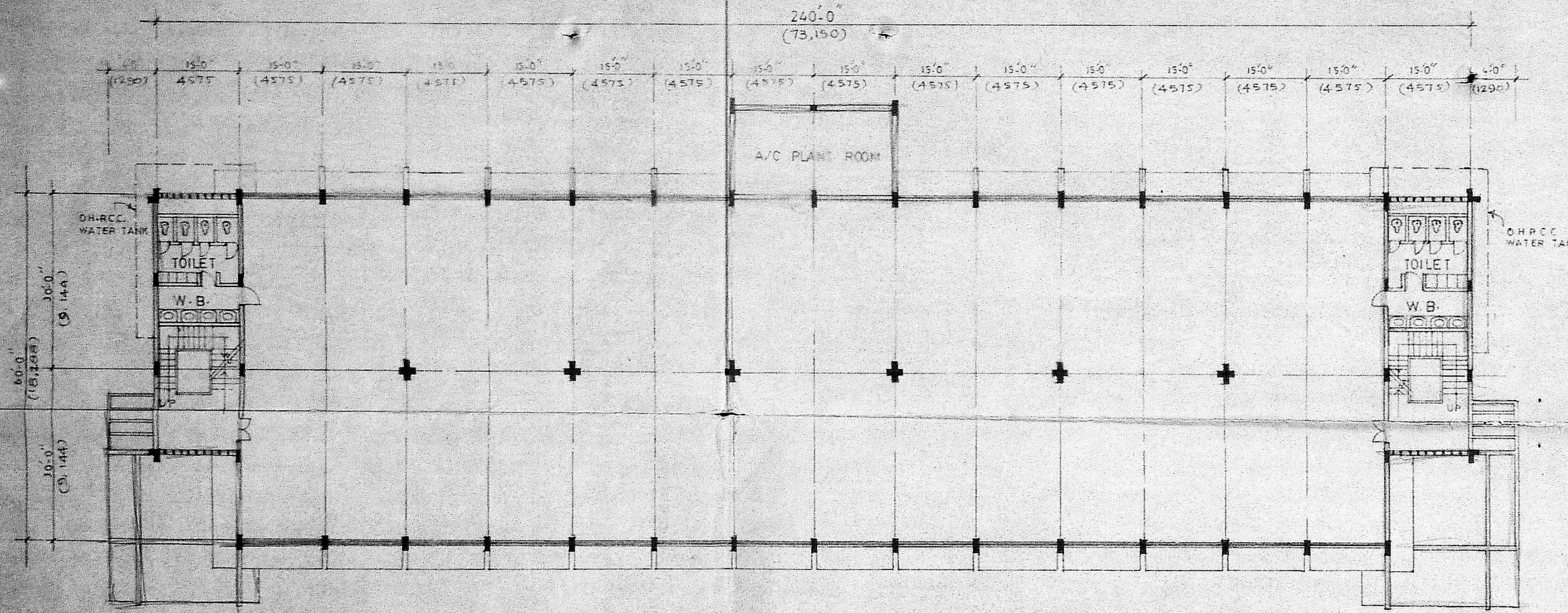
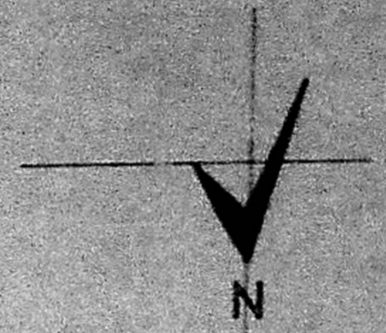

FIRST FLOOR & SECOND FLOOR PLAN

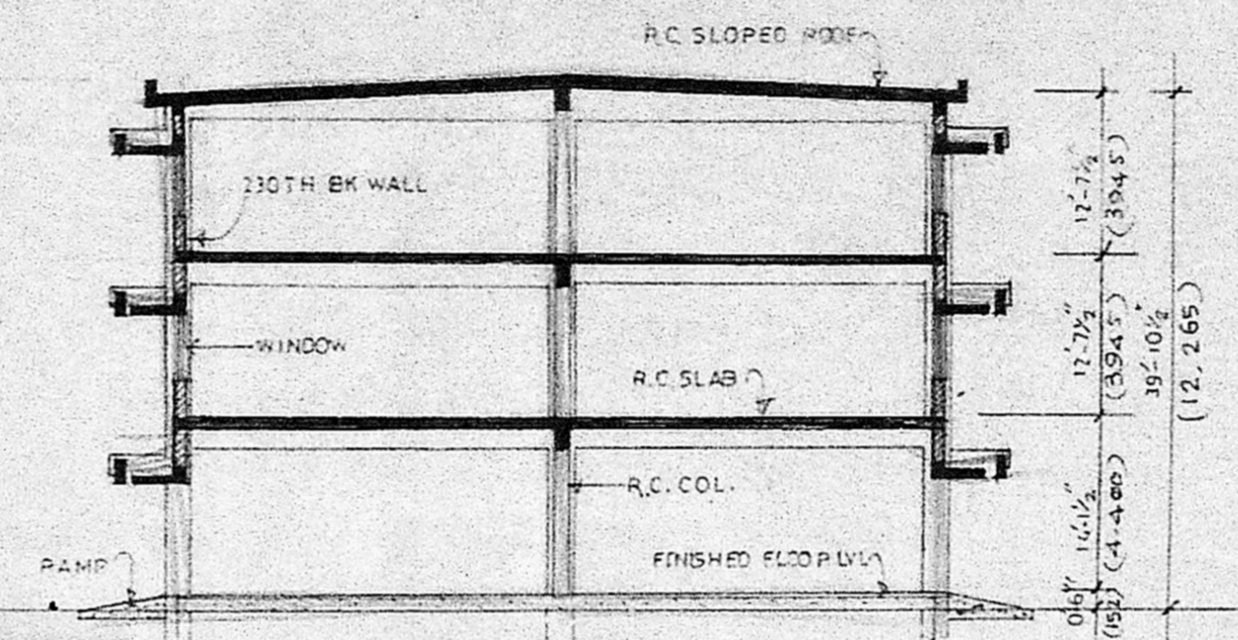

SECTION ON 'M-M'

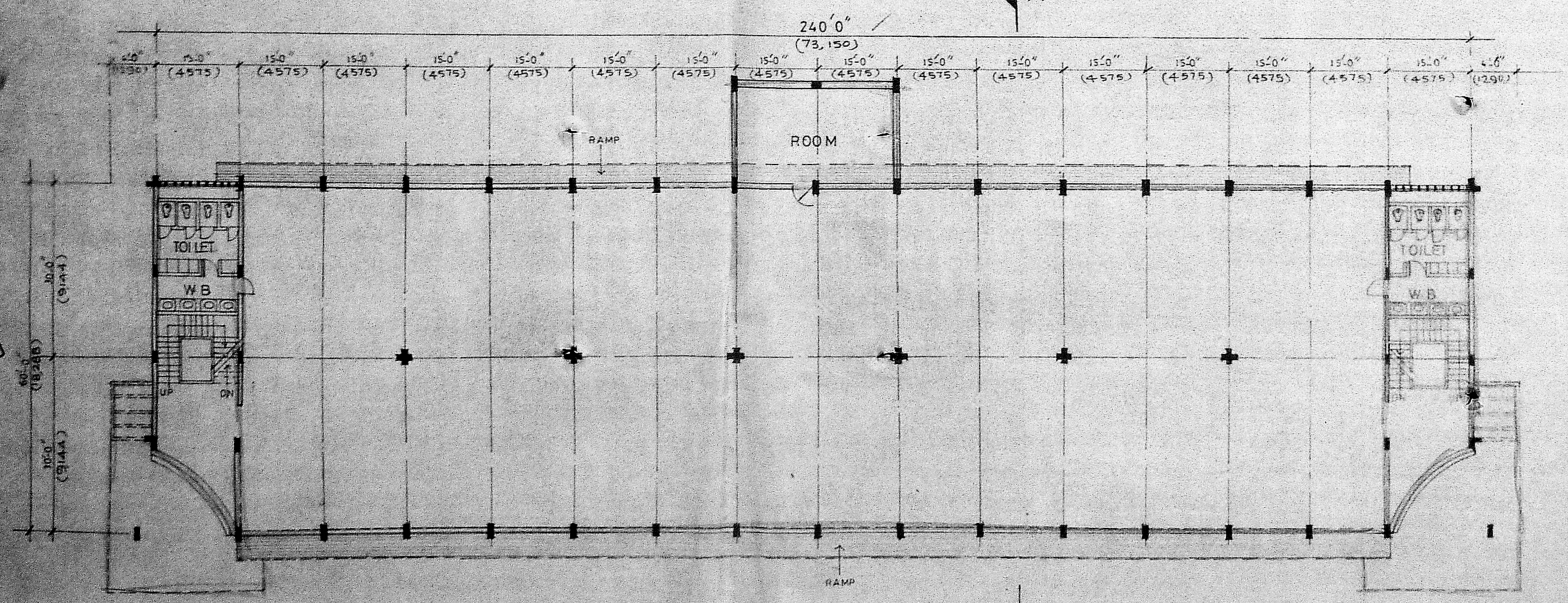

GROUND FLOOR PLAN

(80%) B.O.M. on per the old plan

109

Secretary Plan 4
 o/e 02/1933/09
 20/6/70

Planning Permit No. C/12/123/70
APPROVED
 SUBJECT TO THE CONDITIONS IN THIS OFFICE LETTER.
 No. C/1933/09 Date 20/6/70
 FOR MEMBERS SOCIETY
 MADRAS METROPOLITAN DEVELOPMENT AUTHORITY
 MADRAS 600003

For Secy & Boyas M/s. S. Lidi
 S. Lidi
 Branch Manager

A	13-5-90	GENERALLY	REVISED
REVISIONS			

Proposed Office Building on plot bearing survey nos 167,170, 171 174/1 176 177 178 179 190/1 B1A 190/1B1B1 190/1B1B2 190/1B1B3 191 & 192 at Sri Ramakrishna nagar Madras.

DRAWN: A/KM	DATE: 28-12-88
CHECKED:	SCALE: 1/4" OR 1/200

M/S. C.R. NARAYANA RAO.
 Architects & Engineers,
 Luz, Madras-4.

S. TEJASWINI M.S. (L.A.) P.M.D.
 M.A.M. SEC. CE. P.E. P.V.
 REGD. ARCHITECT.
 BKG. 68
 KM/7707/88

SCHEDULE OF JOINERY

D1 - T.W. PANELLED DOOR	= 900 x 2100
D2 - T.W. PANELLED DOOR	= 750 x 2100
V - STEEL CASEMENT VENTILATOR	= 1000 x 600
V1 - STEEL CASEMENT VENTILATOR	= 1200 x 600
V2 - STEEL CASEMENT VENTILATOR	= 1400 x 600

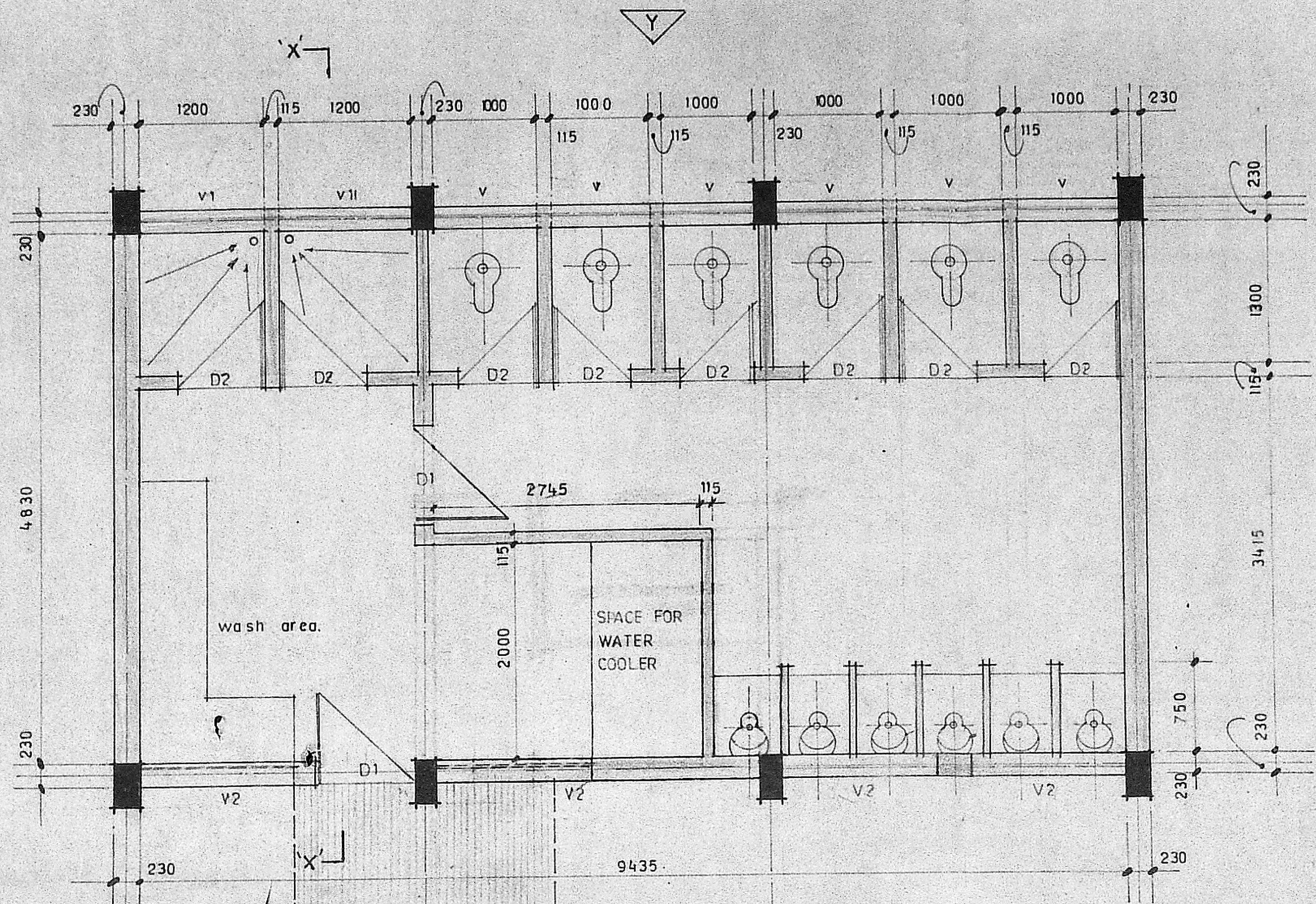

A AMENDED AS PER LETTER NO: RKS/RR/AP-20
12.4.89 DT: 1-4-89

REVISIONS.

GODREJ AND ROYCE MFG. CO. LTD
AMBATTUR MADRAS.

PROPOSED WARE HOUSE.
TOILET PLAN.

DRAW : SUF SCALE : 1:40
CHECKED : DATE : 7.03.89

M/s. C.R. NARAYANA RAO.
ARCHITECTS AND ENGINEERS.
LUZ. MADRAS. 4

E/P

Planning Permit No. C/PP/19/90
APPROVED
SUBJECT TO THE CONDITIONS IN
THIS OFFICE LETTER.
No. C2/19321/89 Date 29.6.89
FOR MEMBER SECRETARY
MADRAS METROPOLITAN
DEVELOPMENT AUTHORITY
MADRAS 600 008

Scouting Plan - 5
C2/19321/89
20/6/90

27/6/90

O/c

Ware house.

For Godrej & Boyce Mfg. Co. Ltd
Branch Manager.

FOR SECTION & ELEVATION REF. DRG NO: DC/3462/90

(Handwritten signature)

B.Tech (hons) ms(III), phd . ce. fie. tiv. assoc. m am.
Regd. Architect.

DRG. NO: KT/3965/89

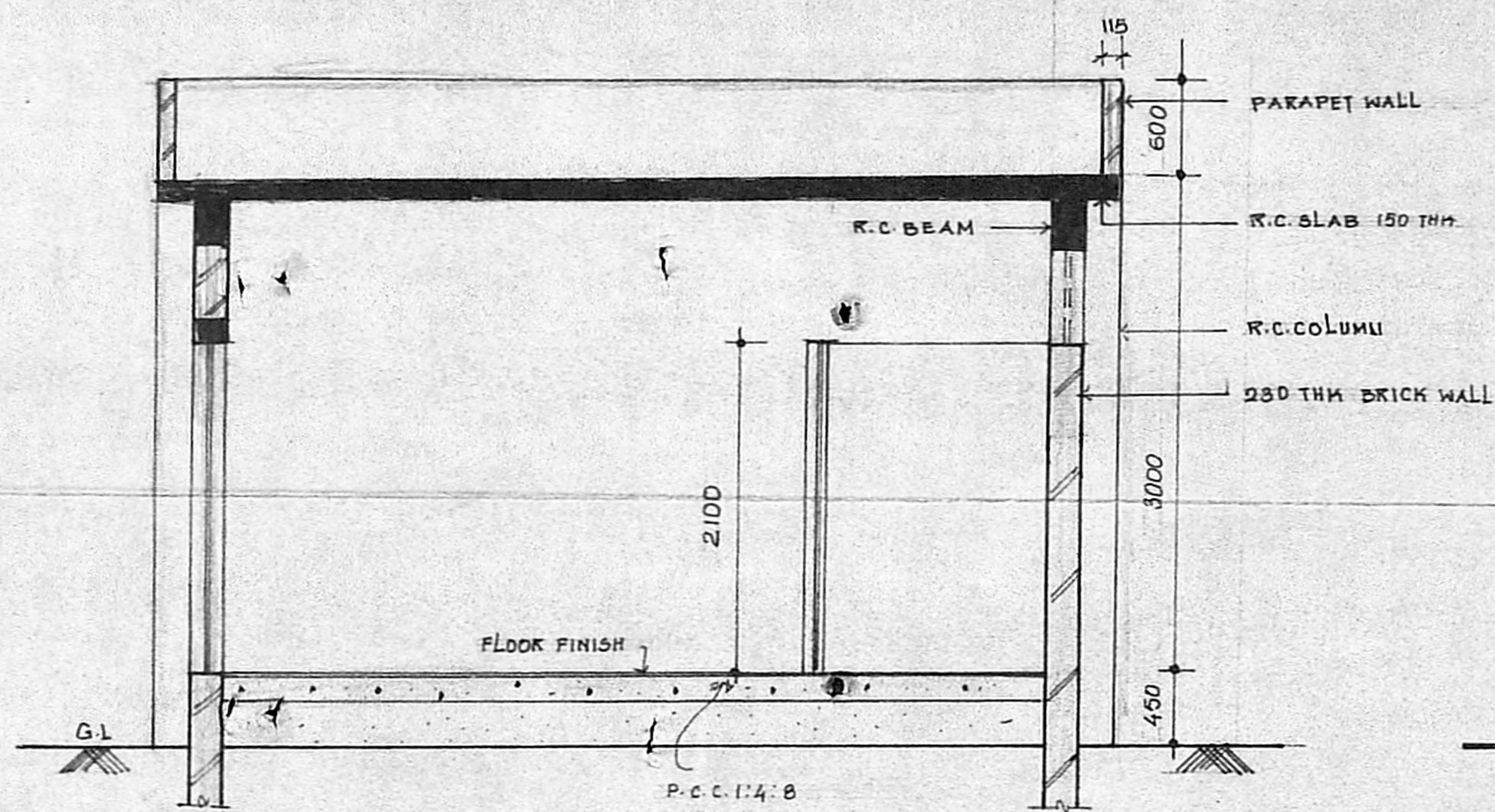

SECTION 'XX'

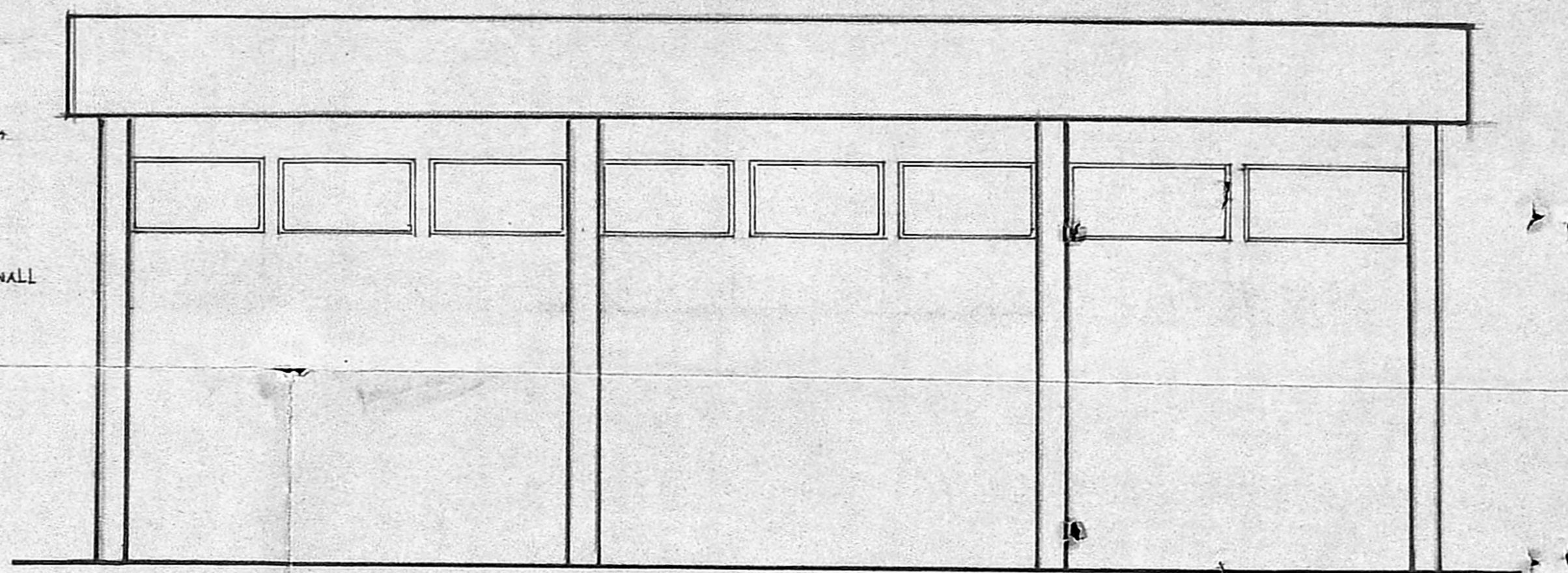

ELEVATION AT 'Y'

FOR PLAN REF DRG NO: KT/3965/89

Scouting Plans - 6
C2/19331/89
20/6/90

Planning Permit No. C/PP/129/90
E/E
APPROVED
SUBJECT TO THE CONDITIONS IN THIS OFFICE LETTER.
No. C2/19331/89 Date 29.6.90
FOR MEMBER SECRETARY
MADRAS METROPOLITAN
DEVELOPMENT AUTHORITY
MADRAS 600008

P/F
O/e
27/6/89

For Godrej & Boyce Mfg. Co. Ltd.
M. N. Naryana

GODREJ AND BOYCE MFG CO LTD
AMBATTUR MADRAS
PROPOSED WARE HOUSE
TOILET SECTION & ELEVATION

SCALE :- 1:40
DATE :- 21.5.90
DRAWN :- Dc
DRG NO: DC/3462/90

M/S C.R. NARYANA RAO,
ARCHITECTS & ENGINEERS
LUZ, MADRAS - 600 004
(Signature)
B. TECH(HONS), M.S.(LL), Ph.D, M.A.M. SOC.CE,
F.I.E, F.I.V. REGD ARCHITECT

113